

Variations on "Earth and all Stars"

Arrangement by William B. Fuhrer

Variations on "Earth and All Stars"

For Karen R. Worley, Minister of Music of St. Paul Lutheran Church New Cumberland, PA

arranged by William B. Fuhrer

Introduction (Hymn) Full Foundations + Mixtures

Variation 1

Small Trumpet Solo in Left Hand

8' Bordun & 4' Octav

Solo - 8' Trompete

16' Bordun & 8' Rohrbass

Variation 2

Flute Solo - In F-Minor

8' & 4' Strings & Celestes

Solo - 8' & 2' Flutes

32' Bordun, 16' Bordun & 8' Rohrbass

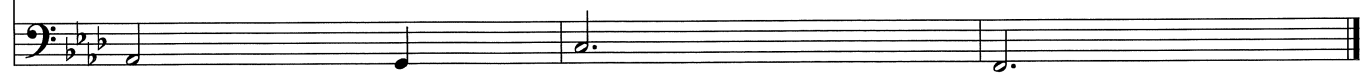
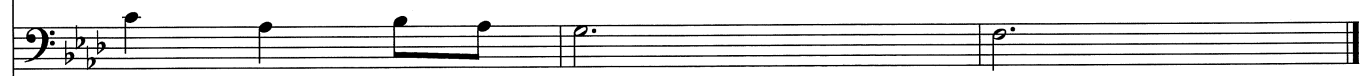
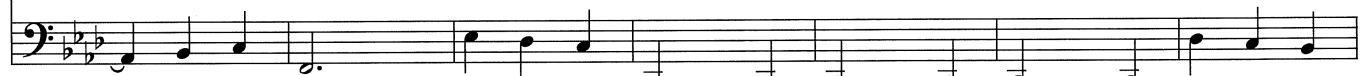

Variation 3

Chamade Solo with Full Foundation Accompaniment

Solo - Trompette En Chamade

Finale

Full Organ

